

# THE FRISCO EMPLOYEES' MAGAZINE

INDUSTRIAL  
SECTION

JUL 14 1930

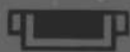

## The Veterans' Number



EACH SERVED FRISCO LINES  
FOR FORTY YEARS

(See Page 15)

## Watch This Page Next Month and Every Month Thereafter

INAUGURATING THE INTRODUCTION OF NEW  
POLICIES IN JEWELRY OPERATION.

---

---

### *Policy 1. A Year's Maintenance Service With Every Purchase*

We agree to maintain service and repair for ONE ENTIRE YEAR AFTER PURCHASE, any merchandise purchased of us; this includes anything that might happen to your watch, as well as diamonds, silverware, clocks, and all other jewelry and merchandise. Regardless of what the damage is—how serious it is—or how often it occurs. Regardless of its cause—whether due to a hidden defect in the merchandise, to an accident, or to neglect. And this service is offered WITHOUT ANY COST WHATSOEVER to the purchaser.

### *Policy 2. Ten Days' Free Trial*

Any article you select will be shipped to you, and you have TEN DAYS' FREE TRIAL. After this time, if you are not satisfied, return the merchandise and your money will be cheerfully refunded.

### *Policy 3. Quality Tested Merchandise*

WHICH MEANS THAT ALL JEWELRY AND MERCHANDISE has undergone rigid tests to insure high quality, serviceability and perfect style.

### *Policy 4. Certified Values*

Which means that our prices have been checked and compared and we certify that they are the lowest current prices offered for merchandise of this quality.

### *Policy 5. Confidence Inspiring Payment Plan*

A PURCHASE AND CHARGE PLAN THAT PERMITS YOU TO MAKE A SMALL DOWN PAYMENT WITH THE PURCHASE AND TAKE TWELVE MONTHS TO PAY IN—DIGNIFIED AND LIBERAL—BUY DIRECT BY MAIL AND SAVE.

---

---

# Diamond Jewelry Company

306 South Main Street

Tulsa, Oklahoma

**W. HORACE WILLIAMS CO., INC.**  
**ENGINEERS AND GENERAL CONTRACTORS**

**ANY CLASS—CONSTRUCTION—ANY SIZE**  
**ANYWHERE IN THE WORLD**

Specializing in Design and/or Construction of Dock  
Wharves, Piers, Breakwaters, Dams, and Jetties, Bridges,  
Railways, Highways, Industrial Plants. All classes of  
Building Construction, Building Foundations.

Maintaining an Engineering Department for Consultation,  
Investigation, Reports, Surveys, Designs.

HOME OFFICE

BRANCHES

Fifth Floor Southern Building  
833 Howard Avenue NEW ORLEANS, LA.

Pensacola, Fla. Mobile, Ala. Houston, Tex.  
Representatives in Principal Cities of all Southern States

**FRISCO TERMINALS at PENSACOLA, FLORIDA, WARRIOR RIVER BRIDGE**  
**and Other Important Works for Frisco Lines**

BUILT BY THIS COMPANY

**Magnus Company**

INCORPORATED

**JOURNAL BEARINGS and**  
**BRONZE ENGINE CASTINGS**

**NEW YORK**

**CHICAGO**

# COALING STATIONS *of* REINFORCED CONCRETE

▼ ▼ *on the* FRISCO RAILROAD *at* ▼ ▼  
Neodesha, Kan. Chaffee, Mo. Carbon Hill, Ala.

*Save  
the Waste  
AND....  
Save  
the Profit*

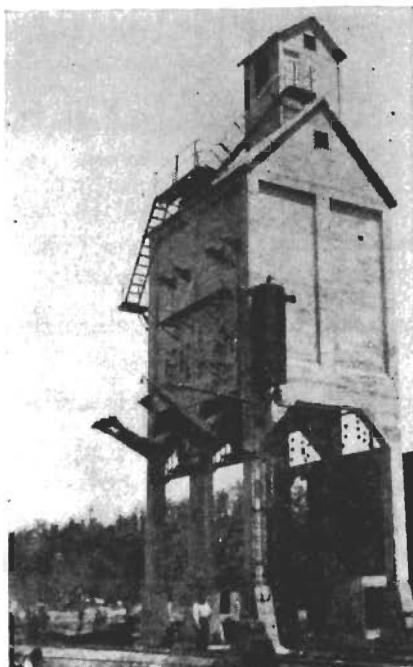

QUICKER  
COALING  
*Means....*  
FASTER  
SERVICE

Automatic Electric Skip Hoist Equipment  
and Reinforced Concrete Structures Save  
*Labor... Save Time ... Save Maintenance*

---

## OGLE CONSTRUCTION CO.

28 EAST JACKSON BLVD. :: CHICAGO

# THE FRISCO EMPLOYEES' MAGAZINE

ROOMS 737-738 FRISCO BUILDING :: ST. LOUIS

WM. L. HUGGINS, Jr., *Editor*

MARTHA C. MOORE, *Associate Editor*  
G. E. STAPLES, *Special Representative*

WM. McMILLAN, *Advertising Manager*

Vol. VII

JULY, 1930

No. 10

Permission is given to reprint with or without credit,  
in part or in full, any article appearing in this Magazine

## Contents of This Issue

	Pages
Frisco Veterans Meet June 2-3.....	4-9
Sidelights on the Veterans' Reunion.....	10-11
Oldest Pensioner a Civil War Veteran.....	12
Hammersmith Works 29 Years Without Accident.....	13
Senator Wilfley Praises Spirit of Frisco Workers.....	14
Low Round Trip Passenger Fares Announced.....	15
News of the Frisco Clubs.....	16-19
Frisco Trains 96.4 Per Cent on Time During May.....	20
Twenty New Locomotives Received During June.....	22
Car Damage Decreases 28.7 Per Cent First Five Months.....	23
Ft. Scott Employes Organize Polo Team.....	24
Frisco Stores Thousands of Cars for Wheat Crop.....	25
For Meritorious Service.....	26
Locomotive Fuel Performance Records.....	28-29
Pension Roll.....	30-31
Homemakers .....	32-33
The Twilight Hour.....	34
A Page of Frisco Children.....	35
Official Photograph of Eighth Annual Veterans' Reunion.....	36-37
Flashes of Merriment.....	38
Frisco Mechanic.....	39-43
Frisco Family News.....	44-72

### THE FRISCO EMPLOYEES' MAGAZINE

The Frisco Employes' Magazine is a monthly publication devoted primarily to the interests of the more than 25,000 active and retired employes of the Frisco Lines. It contains stories, items of current news, personal notes about employes and their families, articles dealing with various phases of railroad work, poems, cartoons and notices regarding the service. Good clear photographs suitable for reproduction are especially desired, and will be returned only when requested. All cartoons and drawings must be in black India drawing ink.

Employes are invited to write articles for the magazine. Contributions should be type-written, on one side of the sheet only, and should be addressed to the Editor, Frisco Building, St. Louis, Mo.

Distributed free among Frisco Employes: To others, price 15 cents a copy; subscription rate \$1.50 a year. Advertising rate will be made known upon application.

MEMBER



The **KELLOGG GROUP**